



School of Education

Faculty of Social Sciences and Humanities

innovative • entrepreneurial • global



FSSH UTM

PROF. DR. FATIN ALIAH PHANG

Chair, School of Education

humanities.utm.my

MENDIDIK & MENGINSAN



welcome
TO ALL
NEW STUDENTS

Semester I, 2021 / 2022



FSSH UTM

PROF. DR. FATIN ALIAH PHANG

Chair, School of Education

humanities.utm.my

MENDIDIK & MENGINSAN



UTM *main campus* Johor Bahru

1200 hectares



FSSH UTM

PROF. DR. FATIN ALIAH PHANG

Chair, School of Education

humanities.utm.my

MENDIDIK & MENGINSAN



UTM *city campus* Kuala Lumpur

18 hectares



FSSH UTM

PROF. DR. FATIN ALIAH PHANG

Chair, School of Education

ORGANIZATIONAL CHART 2021

FACULTY OF SOCIAL SCIENCES AND HUMANITIES



DEAN
PROF. DR. ZAIDATUL TASHIH

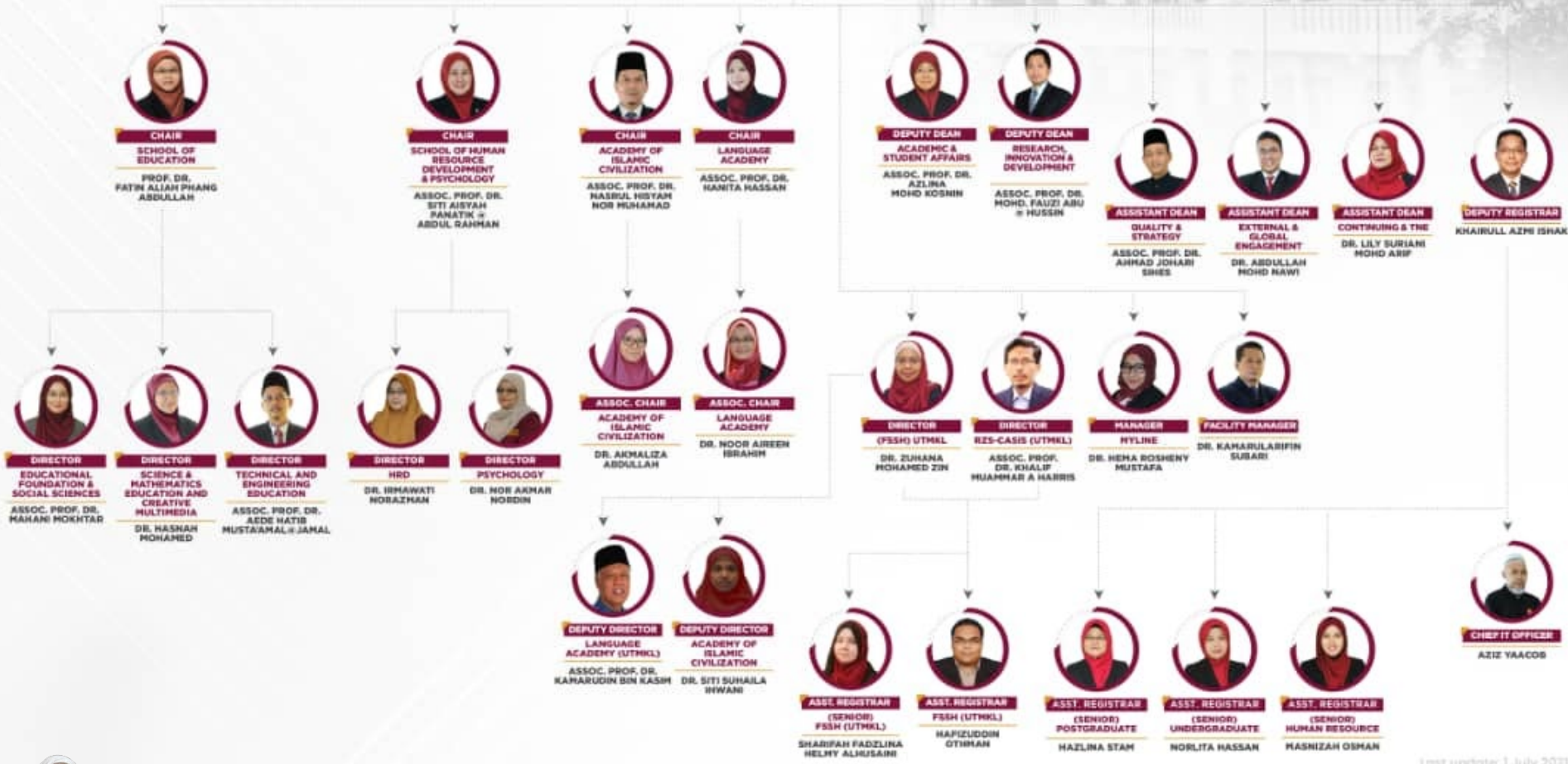

FSSH UTM
PROF. DR. FATIN ALIAH PHANG
Chair, School of Education

EDUCATING & HUMANIZING

Our tagline consists of two words that represent our brand promise. At the core of everything we do, whether through research, teaching, or community service, we are educators. The ultimate purpose of why we educate is based on the Malay concept of **'untuk menjadi orang'**, which literally means to become human. This concept is one that transcends the biological definition of being human, and embraces one where the term to become human means to embody all the virtues of humanity, and everything good that humanity stands for.



- ▶ **2020/2021 Quacquarelli Symonds (QS) World University Rankings**
Ranked #187 in the World
Top 10 in South East Asia
Asia Top 10 Young Universities
Ranked #13 in the “Top 50 Under 50”
Ranked #39 in Asia
Ranked 5 Stars Overall Rating for QS Star Rating
Education & Training | Ranked 151-200 (#2 in Malaysia)
- ▶ **Ranked #108** in the 2021 Times Higher Education (THE) Emerging Economies University Rankings
2021 THE World University Rankings by Subject
Education | Ranked 126 – 150 (**#2 in Malaysia**)
Business & Economics | Ranked 201 – 250 (**#2 in Malaysia**)
Social Sciences | Ranked 176-200 (**#1 in Malaysia**)



FSSH UTM

PROF. DR. FATIM ALIAH PHANG

Chair, School of Education

humanities.utm.my

MENDIDIK & MENGINSAN



 **UTM** | Faculty of Social Sciences and Humanities
UNIVERSITI TEKNOLOGI MALAYSIA

WORLD CLASS EDUCATION

 **QS WORLD UNIVERSITY RANKINGS**

EDUCATION & TRAINING
WORLD RANKING **151-200**

 **THE WORLD UNIVERSITY RANKINGS**

EDUCATION
WORLD RANKING **126-150**

No. **2**
in Malaysia



FSSH UTM

PROF. DR. FATIN ALIAH PHANG

Chair, School of Education

humanities.utm.my

MENDIDIK & MENGINSAN



**A Premier University
Providing World-Class
Education and Research**

To Develop Holistic Talents and Prosper Lives
Through Knowledge and Innovative Technologies

INTEGRITY SYNERGY EXCELLENCE SUSTAINABILITY

ST 1 :
World-class
Holistic
Talents to
extend the
Frontier of
Education
and
Research

ST 2 :
Creative
and Resilient
Performance
Delivery
Through
Emphatic
And Agile
Governance

ST 3 :
Institutional
Growth through
Unique Niche
and
Specialisation
for
Long-term
Sustainability

ST 4 :
Transformative
Life
Experiences
through
Knowledge
Empowerment
and Trust

ST 5 :
Global
Eminence as
Malaysian Top
Research
University in
2025

S1 – Produce holistic
talent by developing
high quality
graduates

S2 – Provide
continuous upskilling
and reskilling of
university staff to
achieve excellence in
education and
research

S3 – To inculcate
UTM core values
namely Integrity,
Synergy, Excellence
and Sustainability
(ISES) into work and
management
ecosystem

S4 – Strengthen
UTM's R&D&C&I
capability and
resilience to
champion emerging
knowledge and
research areas

S5 – Nurture strategic
nexus between
Universiti-Industry-
Government-
Community (the
quadruple helix)
ecosystem to sustain
university growth

S6 – Provide
sustainable campus
experience to UTM's
students, staff and
surrounding
community

S7 – Enculturate
data driven culture
with high level of
trust in technology

S8 – Achieve global
eminence as a
distinguished
Malaysia Research
University in-line with
national and global
agenda

**Strategic
Thrusts**

**Strategic
Priorities**

1 Integrity

Integrity calls for adherence to sound moral values and strong ethical principles. This noble virtue must be internalised in our heart and soul, and manifested in our loyalty, character, conduct, deeds and action with wisdom and trustworthiness.

3 Excellence

Excellence towards high performance and delivery will result in outstanding and remarkable achievement in all aspects of teaching, learning, research, innovation, commercialisation and provision of services.



TOGETHER FOR ISES

2 Synergy

Synergy instills team spirit, togetherness, inclusivity, collegiality, respect, humility, cooperation and collaboration. It also cultivate selflessness, resulting from care and concern for others above self, while embracing diversity and appreciating differences. It also embodies empathy, the ability to share someone's feelings or experiences by walking in that person's situation.

4 Sustainability

Sustainability is reflected in the holistic drive by the campus community in integrating and balancing economic, social and environmental spheres to meet the current needs without compromising the ability to exist and survive continuously. It is the bulwark of resilience, the capacity to recover quickly from difficulties and therefore, the ability to maintain growth momentum.



UTM Core Values



2021

FSSHeart

happy empathy appreciate responsible trust



humanities.utm.my

MENDIDIK & MENGINSAN



www.utm.my

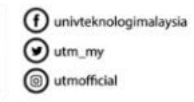

humanities.utm.my

MENDIDIK & MENGINSAN

1

The School of Education, FSSH was established in

**August
1993**

2

The faculty offers various educational programmes at the

**first degree
until the
post-graduate
levels**

3

Students are trained to equip themselves with the knowledge and skills in Information Communication Technology (ICT) and the use of Multimedia in Education.

4

The faculty offers courses which specialized in

**Technical and Vocational Education
Science and Mathematics Education
Social Education**

5

The implementation of the programs in the School of Education, FSSH is conducted in cooperation with other faculties in UTM.

ABOUT

the School of Education, FSSH

INTRODUCTION



FSSH UTM

PROF. DR. FATIMAH ALIAH PHANG

Chair, School of Education

humanities.utm.my

MENDIDIK & MENGINSAN

AIMS OF THE SCHOOL OF EDUCATION

The aims of the **School of Education** are :

To provide specialized education in the teaching of science, information technology, multimedia in education and technical and vocational education.

To lead and produce methods and materials in the teaching and learning in order to enhance the acquisition of knowledge.

To provide services and consultations in different educational fields to fulfil the needs of customers.

To inculcate the culture of life-long learning.



p-fatin@utm.my

CHAIR, SCHOOL OF EDUCATION

- Prof. Dr. Fatin Aliah Phang
- PhD in Education, University of Cambridge (2009)
- Specialization – STEM Education, Engineering Education, Environmental Education
- Recipient of Top Research Scientist Malaysia (TRSM 2019)
- Member of Global Young Academy (GYA)
- Member of Young Scientists Network-Academy of Sciences Malaysia (YSN-ASM)

SEKOLAH PENDIDIKAN
FAKULTI SAINS SOSIAL DAN KEMANUSIAAN

School of Education
Faculty of Social Sciences and Humanities



DIRECTOR OF TECHNICAL & ENGINEERING EDUCATION

- Assoc. Prof. Ts. Dr. Aede Hatib Musta'amal & Jamal
- PhD in Design and Technology, University of Loughborough (2010)
- Specialization - TVET Education, Design Thinking, Engineering Education, Mechanical Engineering
- Certified Professional Technologist (MBOT)
- Certified Energy Manager (ASEAN Energy Management Scheme)
- Certified Vocational Training Manager (Dept of Skill Development)



aede@utm.my



SEKOLAH PENDIDIKAN
FAKULTI SAINS SOSIAL DAN KEMANUSIAAN

School of Education
Faculty of Social Sciences and Humanities





p-mahani@utm.my

DIRECTOR OF EDUCATIONAL FOUNDATION & SOCIAL SCIENCES

- Assoc. Prof. Dr. Mahani binti Mokhtar
- PhD in Education, University of Bristol (2011)
- Specialization – Education and Development, Qualitative Research in Education
- Chairman, International Society for Educational Initiatives
- Recipient of Gold Medal Award in Innovative Practices in Higher Education (i-PHEX) 2014

SEKOLAH PENDIDIKAN
FAKULTI SAINS SOSIAL DAN KEMANUSIAAN

School of Education
Faculty of Social Sciences and Humanities





hasnah-m@utm.my

DIRECTOR OF SCIENCE & MATHEMATICS EDUCATION AND CREATIVE MULTIMEDIA

- Dr. Hasnah Mohamed
- PhD in Educational Technology, Universiti Teknologi Malaysia (2012)
- Specialization – Educational technology, flipped classroom
- Academic Programme Auditor & Evaluator

SEKOLAH PENDIDIKAN
FAKULTI SAINS SOSIAL DAN KEMANUSIAAN

*School of Education
Faculty of Social Sciences and Humanities*



SCHOOL OF EDUCATION



Chair School of
Education
**Prof. Dr. Fatin Aliah
Phang**



Director Technical &
Engineering Education

AP Dr. Aede Hatib



Director Educational
Foundation & Social
Sciences

AP Dr. Mahani Mokhtar



Director Science &
Maths Education &
Creative Multimedia

Dr. Hasnah Mohamed

MODES OF PROGRAM STUDY

A Undergraduate program leading to become qualified teachers under the Ministry of Education / private schools / training institutes

B Postgraduate program in various modes:

- i. PhD programs (Full Research)
- ii. Fast Track PhD programs (Full Research)
- iii. Master programs
 1. Taught Course
 2. Mixed Mode
 3. Full Research

C Other programs

- i. Open and Distance Learning (ODL) programs
- ii. Special programs
- iii. Remote PhD programs



FSSH UTM

PROF. DR. FATIN ALIAH PHANG

Chair, School of Education

UNDERGRADUATE PROGRAMMES

Bachelor of Science with Education (with honours)

Physics

Chemistry

Mathematics

Sport Sciences



Bachelor of Technology with Education (with honours)

Building Construction

Electric & Electronics

Mechanical Engineering

Living Skills

Bachelor of Education (with honours)

Islamic Studies

Teaching of English as a Second Language (TESL)



FSSH UTM

PROF. DR. FATIM ALIAH PHANG

Chair, School of Education

humanities.utm.my

MENDIDIK & MENGINSAN

POSTGRADUATE PROGRAMMES

Master of Education (M.Ed) & Doctor of Philosophy (Ph.D)

Management and Administration	Science Education
Guidance and Counselling	Chemistry Education
Curriculum and Instructions	Mathematics Education
Education and Development	Physics Education
Educational Psychology	Educational Technology Online Learning Multimedia Education
Measurement and Evaluation	Technical & Vocational Education
Higher Education Management	Teaching of English as a Second Language
Sports Sciences	Early Childhood Education



FSSH UTM

PROF. DR. FATIM ALIAH PHANG

Chair, School of Education

humanities.utm.my

MENDIDIK & MENGINSAN



<https://humanities.utm.my/education/>



FSSH UTM

PROF. DR. FATIM ALIAH PHANG

Chair, School of Education

humanities.utm.my

MENDIDIK & MENGINSAN

ONE BIG FAMILY

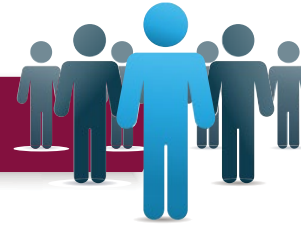

Undergraduate
Students

957

Postgraduate
Students

1065

Academic Staff

102

Academic Staff
with Research
Grants

80%



FSSH UTM

PROF. DR. FATIN ALIAH PHANG

Chair, School of Education

RESEARCH GROUPS

SCHOOL OF EDUCATION

- Creative and Innovative Technology in Education (CITE)
- Educational Growth and Human Development (EGHD)
- Science and Mathematics Education (SME)
- Technical Vocational Education and Training (TVET)
- Higher Education (Higher Ed)



FSSH UTM

PROF. DR. FATIN ALIAH PHANG

Chair, School of Education

<https://humanities.utm.my/education/>

humanities.utm.my

MENDIDIK & MENGINSAN

OUTSTANDING ALUMNI



FINALIST

#FROGTEACHERAWARDS

MOHD FADZIL ABDUL HAMID



FINALIST

Vote
for me!

**MOHD FARUZE
BIN IBERAHIM**
BTPN JOHOR



MOHD FARUZE IBERAHIM



EMIR NASHRIQ



PUAH PEI SAN

FSSH UTM

PROF. DR. FATIN ALIAH PHANG

Chair, School of Education



PROF DR ZAIDATUN TASIR



NIK NORLYDIAWATI NIK AZMAN



EDUCATION FOUNDATION & SOCIAL SCIENCES

- **Management and Administration** [MHPA/MPPA / PPPA]
- **Guidance and Counselling** [MHPB/MPPB / PPPB]
- **Curriculum and Instructions** [MHPC/MPPC / PPPC]
- **Education and Development** [MHPD/MPPD / PPPD]
- **Educational Psychology** [MHPE/MPPE / PPPE]
- **Measurement and Evaluation** [MHPR/MPPU / PPPU]
- **Teaching of English as a Second Language** [MHPZ/MPPZ / PPPZ]
- ***Generic** [MPPG/ PPPG]



Assoc. Prof. Dr. Mahani Binti Mokhtar
Director
Education Foundation & Social Sciences
p-mahani@utm.my

Research Mode Only



FSSH UTM

PROF. DR. FATIN ALIAH PHANG

Chair, School of Education

humanities.utm.my

MENDIDIK & MENGINSAN

SCIENCE AND MATHEMATICS EDUCATION, AND MULTIMEDIA CREATIVE

- **Physics Education** [MHPF / MPPF / PPPF]
- **Chemistry Education** [MHPK / MPPK / PPPK]
- **Mathematics Education** [MHPM / MPPM / PPPM]
- **Educational Technology** [MHPP / MPPP / PPPP]



Dr Hasnah Mohamed
Director

***Science and Mathematics Education, and
Creative Multimedia***

hasnah-m@utm.my



FSSH UTM

PROF. DR. FATIN ALIAH PHANG

Chair, School of Education

humanities.utm.my

MENDIDIK & MENGINSAN

TECHNICAL AND ENGINEERING EDUCATION

- **Technical & Vocational Education**
[MHPV / MPPV / PPPV]



**Assoc. Prof. Dr. Aede Hatib
Musta'amal @ Jamal
Director**

Technical and Engineering Education
aede@utm.my



FSSH UTM

PROF. DR. FATIN ALIAH PHANG

Chair, School of Education

humanities.utm.my

MENDIDIK & MENGINSAN

SoE PG Coordinators

Management and Administration [MHPA / MPPA / PPPA]

- Dr. Jamilah Ahmad
- Jamilah_ahmad@utm.my

https://utm.webex.com/join/jamilah_ahmad/



FSSH UTM

PROF. DR. FATIM ALIAH PHANG

Chair, School of Education

humanities.utm.my

MENDIDIK & MENGINSAN

SoE PG Coordinators

Guidance and Counselling [MHPB / MPPB / PPPB]

- Dr. Tan Joo Siang
- joosiang@utm.my

<https://utm.webex.com/join/joosiang/>



FSSH UTM

PROF. DR. FATIM ALIAH PHANG

Chair, School of Education

humanities.utm.my

MENDIDIK & MENGINSAN

SoE PG Coordinators

Curriculum and Instructions [MHPC / MPPC / PPPC]

- Assoc. Prof. Dr. Sanitah Yusof
- p-sanitah@utm.my

<https://utm.webex.com/join/p-sanitah/>



FSSH UTM

PROF. DR. FATIN ALIAH PHANG

Chair, School of Education

humanities.utm.my

MENDIDIK & MENGINSAN

SoE PG Coordinators

Education and Development [MHPD / MPPD / PPPD]

- Assoc. Prof. Dr. Zainudin Hassan
- p-zainudin@utm.my

<https://utm.webex.com/join/p-zainudin/>



FSSH UTM

PROF. DR. FATIM ALIAH PHANG

Chair, School of Education

humanities.utm.my

MENDIDIK & MENGINSAN

SoE PG Coordinators

Educational Psychology [MHPE / MPPE / PPPE]

- Dr. Mohd Rustam Mohd Rameli
- mrustam2@utm.my

<https://utm.webex.com/join/mrustam2/>



FSSH UTM

PROF. DR. FATIN ALIAH PHANG

Chair, School of Education

humanities.utm.my

MENDIDIK & MENGINSAN

SoE PG Coordinators

Measurement and Evaluation [MHPR / MPPU / PPPU]

- Dr. Rohaya Talib
- rohayatalib@utm.my

<https://utm.webex.com/join/rohayatalib/>



FSSH UTM

PROF. DR. FATIM ALIAH PHANG

Chair, School of Education

humanities.utm.my

MENDIDIK & MENGINSAN

SoE PG Coordinators

Physics Education [MHPF / MPPF / PPPF]

- Dr. Nor Farahwahidah Abdul Rahman
- nfwahidah@utm.my

<https://utm.webex.com/join/nfwahidah/>



FSSH UTM

PROF. DR. FATIM ALIAH PHANG

Chair, School of Education

humanities.utm.my

MENDIDIK & MENGINSAN

SoE PG Coordinators

Chemistry Education [MHPK / MPPK / PPPK]

- Dr. Corrienna Abdul Talib
- corrienna@utm.my

<https://utm.webex.com/meet/DrCorrienna>



FSSH UTM

PROF. DR. FATIM ALIAH PHANG

Chair, School of Education

humanities.utm.my

MENDIDIK & MENGINSAN

SoE PG Coordinators

Mathematics Education [MHPM / MPPM / PPPM]

- Prof. Dr. Zaleha Ismail
- p-zaleha@utm.my

<https://utm.webex.com/join/p-zaleha/>



FSSH UTM

PROF. DR. FATIM ALIAH PHANG

Chair, School of Education

humanities.utm.my

MENDIDIK & MENGINSAN

SoE PG Coordinators

Educational Technology [MHPP / MPPP / PPPP]

- Dr. Norasykin Mohd Zaid
- norasykin@utm.my

<https://utm.webex.com/join/norasykin/>



FSSH UTM

PROF. DR. FATIM ALIAH PHANG

Chair, School of Education

humanities.utm.my

MENDIDIK & MENGINSAN

SoE PG Coordinators

Educational Technology [MPPP]

ODL

- Dr. Noor Dayana Halim

<https://utm.webex.com/join/noordayana/>



FSSH UTM

PROF. DR. FATIN ALIAH PHANG

Chair, School of Education

humanities.utm.my

MENDIDIK & MENGINSAN

SoE PG Coordinators

Technical & Vocational Education [MHPV / MPPV / PPPV]

- Assoc. Prof. Dr. Adnan Ahmad
- a-adnan@utm.my

<https://utm.webex.com/join/a-adnan/>



FSSH UTM

PROF. DR. FATIN ALIAH PHANG

Chair, School of Education

humanities.utm.my

MENDIDIK & MENGINSAN

SoE PG Coordinators

Generic [MPPG/ PPPG]

- Dr. Norazrena Abu Samah
- norazrena@utm.my

<https://utm.webex.com/join/norazrena/>



FSSH UTM

PROF. DR. FATIN ALIAH PHANG

Chair, School of Education

humanities.utm.my

MENDIDIK & MENGINSAN

SoE PG Coordinators

Teaching of English as a Second Language [MHPZ / MPPZ / PPPZ] – Johor Bahru

- Dr. Nur Salwa Abd Wahid
(Master Taught Course & Mixed Mode)
- nursalwa@utm.my

<https://utm.webex.com/join/nursalwa/>



- Dr. Kew Si Na (Master Full Research & PhD)
- snkew@utm.my

<https://utm.webex.com/meet/snkew>



FSSH UTM

PROF. DR. FATIN ALIAH PHANG

Chair, School of Education

humanities.utm.my

MENDIDIK & MENGINSAN

SoE PG Coordinators

Teaching of English as a Second Language [MHPZ / MPPZ / PPPZ] – Kuala Lumpur

- Dr. Nurhasmiza Abu Hasan Sazali
- nurhasmiza.kl@utm.my

<https://utm.webex.com/join/nurhasmiza.kl/>



FSSH UTM

PROF. DR. FATIM ALIAH PHANG

Chair, School of Education

humanities.utm.my

MENDIDIK & MENGINSAN

Organization Chart Postgraduate Academic Staff Faculty Social Sciences & Humanities



Mr. Khairul Azmi bin Ishak
Deputy Registrar



Mdm. WANTI
VIVA VOCE PhD
SOE



Mr ARAFAT
VIVA VOCE PhD
ATI, LA, SHARPS



Mdm HERDA
VIVA VOCE Master
ATI, LA, SHARPS



Mdm AZILA
1st Assessment
(Proposal Defends)
ATI, LA, SHARPS



Ms. Hazlina bte Stam
Senior Asst. Registrar
FSSH JB



Mr. Hafizuddin bin Othman
Asst. Registrar
FSSH KL



Mdm Hidayati
1st
Assessment
(Proposal
Defends)
SOE



Mr FIRDAUS
Taught Course
Practicum
Internship



Mdm. ROHAYA
Taught Course
Verification
Letter



Mdm. ZAIDAH
Class
Schedule
Examination
Schedule



RAMLAH
FSSH
University
General
Courses

FSSH PG Office JB, Level 2, Block D05
Website : <https://humanities.utm.my/>
Telephone (FSSH JB) : +6019-710 1923, 07-5532156, 07-5532205, 07-5532157

Telephone (FSSH KL) : 03-2615 4928

RZS-CASIS: 03-2615 4406

humanities@utm.my / fssh@utm.my

Modes of Study

Master of Education (*Sarjana Pendidikan*)

- **Full Course-Work** [*Kerja Kursus Sahaja*] : M.Ed (Specialisation)
- **Mixed mode** [*Kerja Kursus dan Penyelidikan*] : M.Ed
- **Full Research** [*Penyelidikan Sepenuhnya*] : M.Phil

Doctor of Philosophy (*Doktor Falsafah*)

- **Full Research** [*Penyelidikan Sepenuhnya*] : PhD

Form of Registration (*Bentuk Pendaftaran*)

- All students will be registered as Full-time students.
- Master by Taught Course/ Mixed Mode: Maximum credit per semester = 20 credit hours



FSSH UTM

PROF. DR. FATIN ALIAH PHANG

Chair, School of Education

humanities.utm.my

MENDIDIK & MENGINSAN

DURATION OF STUDY

LEVEL OF STUDY	MINIMUM	MAXIMUM
	(REGISTERED SEMESTER)	(SEMESTERS)
Master Degree	2 (1 year)	8 (4 years)
Doctoral Degree	6 (3 years)	16 (8 years)



FSSH UTM

PROF. DR. FATIN ALIAH PHANG

Chair, School of Education

humanities.utm.my

MENDIDIK & MENGINSAN

Markah / Marks	Gred / Grade	Mata Nilai / Points	Taraf Pencapaian / Level of Achievement
90-100	A+	4.00	Lulus dengan Cemerlang <i>Excellent Pass</i>
80-89	A	4.00	
75-79	A-	3.67	
70-74	B+	3.33	Lulus dengan Baik <i>Good Pass</i>
65-69	B	3.00	
60-64	B-	2.67	Lulus / Pass
55-59	C+	2.33	Gagal / Fail
45-49	C-	1.67	
40-44	D+	1.33	
35-39	D	1.00	
30-34	D-	0.67	
00-29	E	0.0	



FSSH UTM

PROF. DR. FATIN ALIAH PHANG

Chair, School of Education

humanities.utm.my

MENDIDIK & MENGINSAN

Taraf Kedudukan <i>Standing Level</i>	Kerja Kursus (CPA) <i>Taught Course (CPA)</i>	Gred Penyelidikan <i>Research Grade</i>	Kelayakan Meneruskan Pengajian <i>Qualification to Proceed with the Study</i>	Kelayakan Pengurniaan Ijazah/ <i>Qualification to be Awarded with the Degree</i>
Kedudukan Baik (KB) <i>Good Pass (KB)</i>	CPA ≥ 3.0	Memuaskan (MM)/ <i>Satisfactory (MM)</i>	Layak <i>Qualified</i>	Layak <i>Qualified</i>
Kedudukan Bersyarat (KS) <i>Conditional Pass (KS)</i>	2.67 ≤ CPA < 3.0	Tidak Memuaskan (TM) <i>Unsatisfactory (TM)</i> 2 consecutive KS will lead to KG	Bersyarat/ <i>Conditional</i>	Tidak Layak <i>Not Qualified</i>
Kedudukan Gagal (KG) <i>Fail (KG)</i>	CPA < 2.67	Gagal (GG) <i>Fail (GG)</i>	Tidak Layak <i>Not Qualified</i> <i>Credits are not transferable and the student are not allowed to retake the programme</i>	Tidak Layak <i>Not Qualified</i>

**Students must obtain CPA ≥ 3.0 to earn a master's or PhD degree
(Research students must obtain at least a B grade for the university elective course)**

Important Notice

UTM STUDENT'S TIMELINE (every semester)

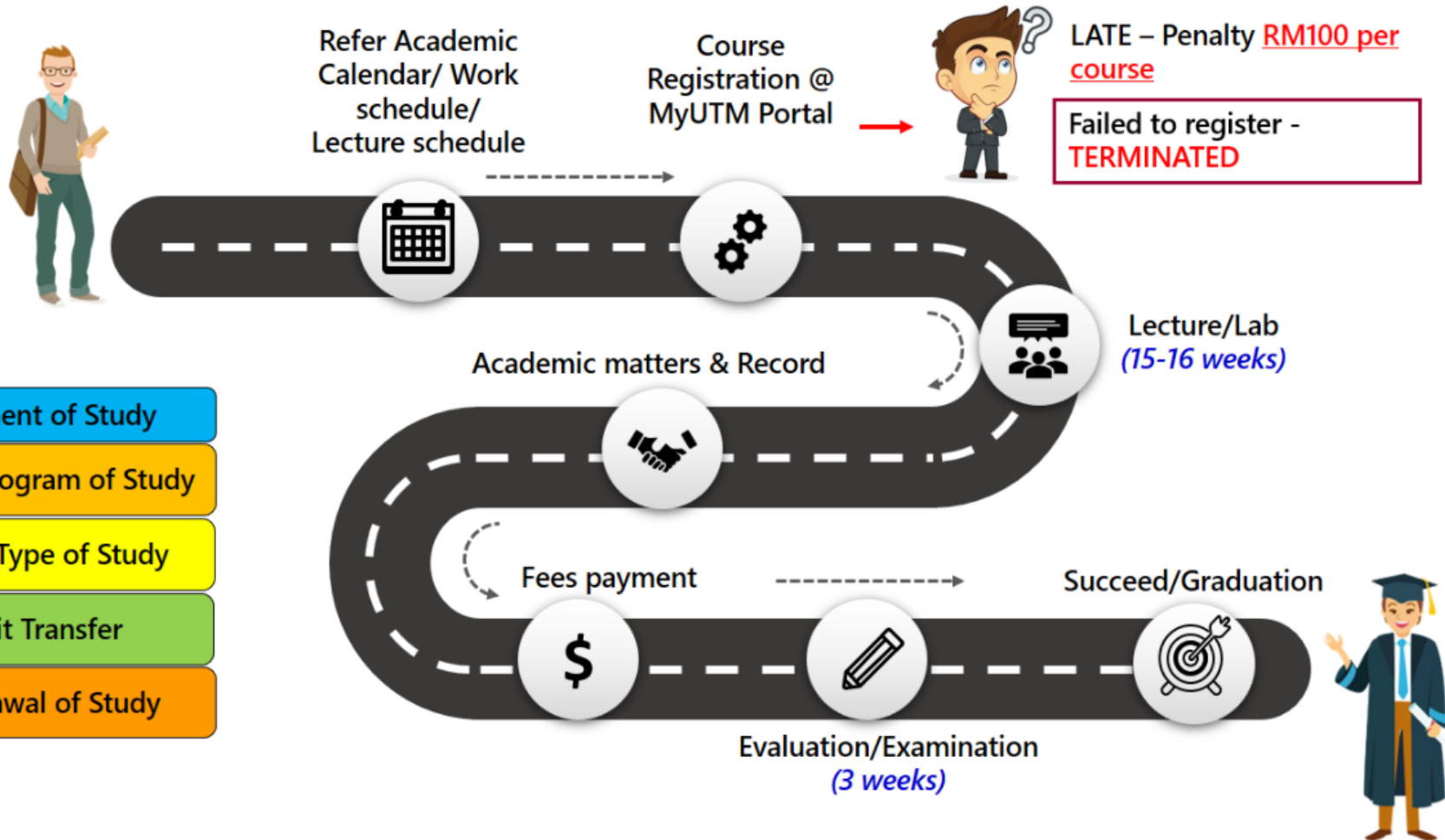

- Deferment of Study
- Change Program of Study
- Change Type of Study
- Credit Transfer
- Withdrawal of Study

Course Registration

- **Student registration is different from subject registration.** Registration of courses (subjects/ research) must be done online through the **my.utm.my** portal (Using UTM ID and password) every semester within the dates set by SPS (refer to academic calendar – SPS or faculty website)
- Failure to register courses (if you do not postpone) can lead to dismissal from the programme.
- Students can only register if they have settled all debts with the university. (All financial matters are processed at the UTM Bursary office)
- Transfer of credit : students must apply (where applicable) for transfer of credit preferably at the beginning of the study period.



FSSH UTM

PROF. DR. FATIN ALIAH PHANG

Chair, School of Education

humanities.utm.my

MENDIDIK & MENGINSAN

- Students need to repeat courses if they obtained less than B-. Students can replace the grade for elective courses with another elective course but they need to register manually and indicate a UM status to the course.
- Registration of HS courses should be done manually using the appropriate form.
- Registration of HW courses – students need to select HW status during registration



FSSH UTM

PROF. DR. FATIN ALIAH PHANG

Chair, School of Education

humanities.utm.my

MENDIDIK & MENGINSAN

- **Active** - must register courses for the semester.
- **Postponement/ deferment** from study (need to fill in an application form). Semester deferred will be counted unless if it is based on medical reasons.
- Students are required to produce legitimate proof (medical leave or letter from government clinics or hospital) if applying deferment for medical reason. The semester in which the application is made will not be counted as part the study period.
- **Withdrawal from study** : students who intend to withdraw from the programme need to fill in the appropriate form. The student can reapply for the same programme in the future and can transfer the earned credits (up to 50%).



FSSH UTM

PROF. DR. FATIN ALIAH PHANG

Chair, School of Education

humanities.utm.my

MENDIDIK & MENGINSAN

Important Resources

SPS website: <http://sps.utm.my>

- Academic Rules and Procedure
- Academic Calendar
- UTM Thesis manual

Faculty website:

- Time table for courses
- Important dates for Research Study I and II
- Important dates for short courses and support programmes

<https://humanities.utm.my/education/pg/academic-resources/>



FSSH UTM

PROF. DR. FATIN ALIAH PHANG

Chair, School of Education

humanities.utm.my

MENDIDIK & MENGINSAN

TAUGHT COURSE

MASTER OF EDUCATION (SPECIALISATION)



FSSH UTM

PROF. DR. FATIN ALIAH PHANG

Chair, School of Education

humanities.utm.my

MENDIDIK & MENGINSAN

COURSEWORK STUDENT PATHWAY !

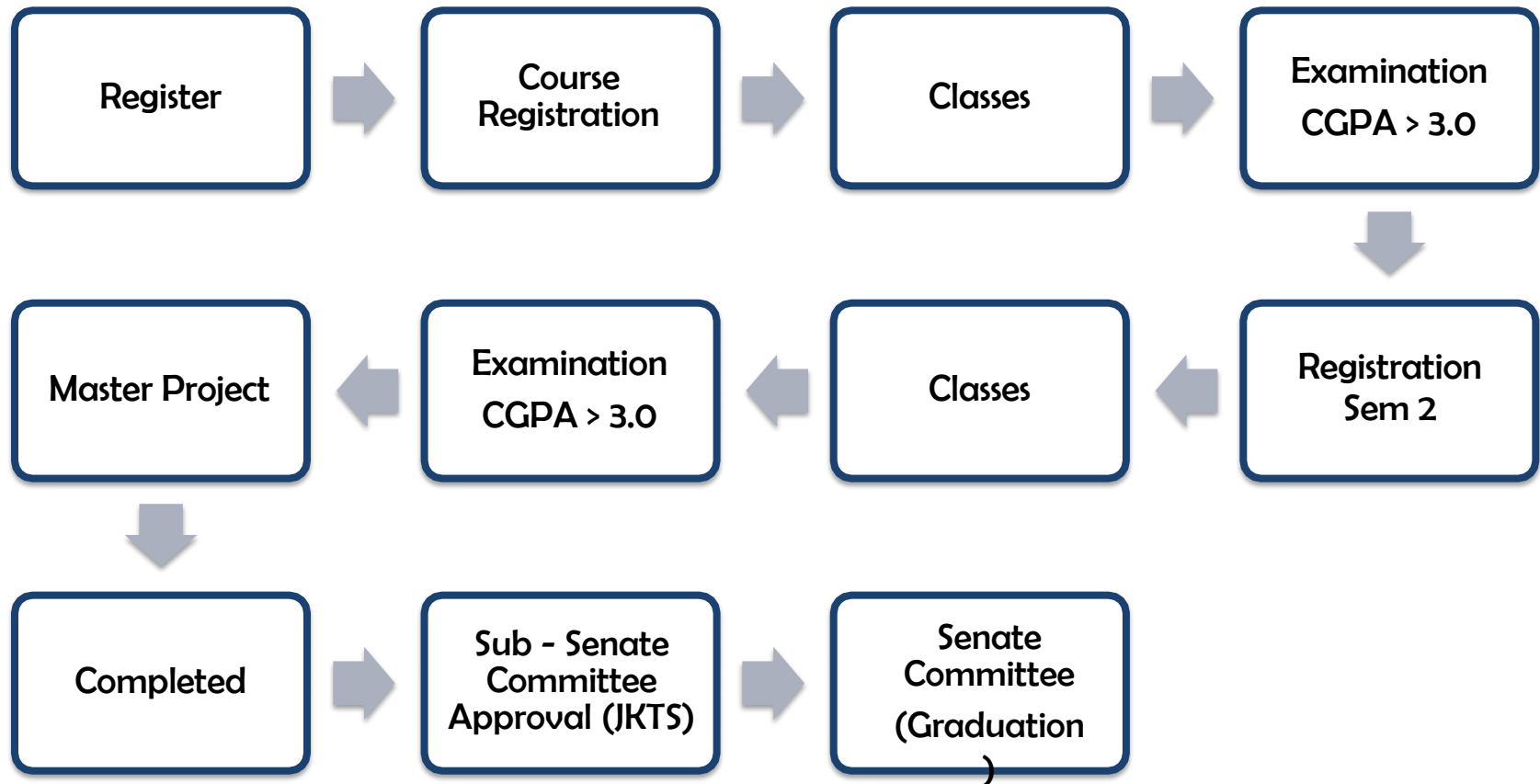

FSSH UTM

PROF. DR. FATIN ALIAH PHANG

Chair, School of Education

Students are required to complete a total of 45 Credit Hours according to the following courses:

Course	Course Codes and Names
University Elective (3 credits)	UP** **** University Elective (3 Credits)
Faculty Compulsory Courses (11 credits)	MHPU 1024 Research Methods in Education (4 Credits)
	MHPU 1044 Research Data Analysis (4 Credits)
	MHPU 1013 Innovations in Learning and Teaching (3 Credits)
	*Except for MHPB : MHPB 1243 Counselling Practicum
Research Project (10 credits)	MHPT 1105 Research Study 1
	MHPT 1205 Research Study 2
Programme Core (9 credits)	3 courses for all programmes
Programme Electives (12 credits)	4 courses (minimum of 2 courses from student' s programme – depending on student' s programme – refer to list of elective courses by programme)
Total credits	45

University Elective Course

- compulsory for master and PhD programmes

- The School of Education offers UPPF 6033 (Dynamics of Leadership) as the University Elective Course . Nevertheless, students can also register for other university elective courses (refer to SPS website).
- **PhD students who were UTM master's students can apply for transfer of credit for this course. Please do so before proposal defense.**



FSSH UTM

PROF. DR. FATIN ALIAH PHANG

Chair, School of Education

Research Study

Master (taught course)

MHPT1105

Research study I (proposal : chapter 1-3)

MHPT 1205

Research study II (all chapters 1-5)

- You are advised to take MHPU 1024 (Research Methods in Education) before you register Research Study I and MHPU 1044 (Research Data Analysis) before you register Research Study II.
- RS I and II must be taken towards the end of your study (RS II in your final semester).
- RS I & RS II can not be registered in the same semester
- Regular meetings with supervisor is required (marks given for attendance) and please check important dates (eg. date of submission) at the faculty's website (not SPS website). Supervisors have the right to fail students if they do not discuss their work even though students come up with the complete report at the end of the semester
- **Supervisor Nomination Form - <https://humanities.utm.my/education/pg/wp-content/uploads/sites/31/2019/09/SV-Nomination-Form.pdf>**

(MIXED MODE)

MASTER OF EDUCATION



FSSH UTM

PROF. DR. FATIN ALIAH PHANG

Chair, School of Education

humanities.utm.my

MENDIDIK & MENGINSAN

MIXED-MODE STUDENT PATHWAY !

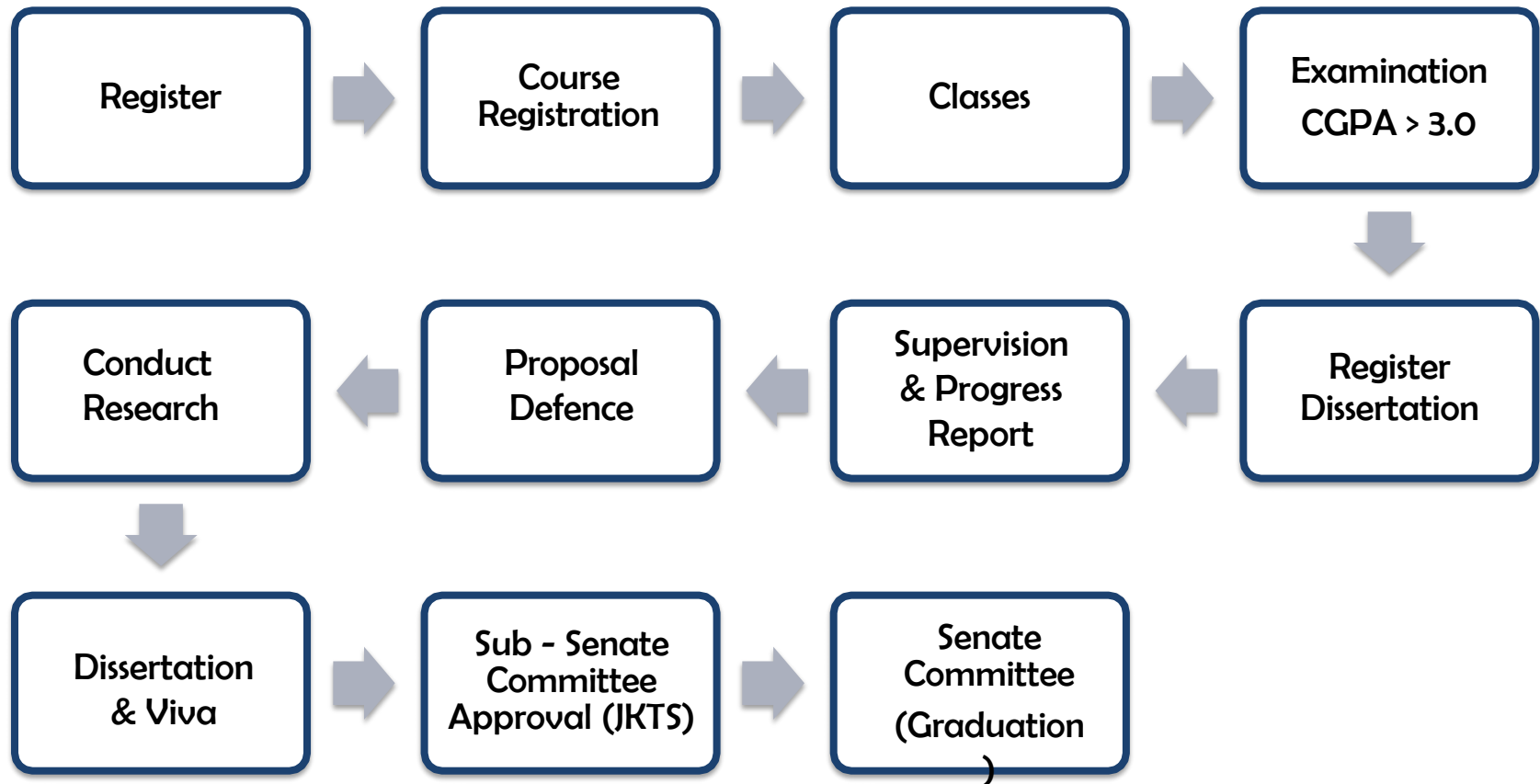

FSSH UTM

PROF. DR. FATIN ALIAH PHANG

Chair, School of Education

Courses for Mixed Mode

Course	Course Codes and Names
University Elective (3 credits)	UP** ***3 (3 Credits)
Faculty Compulsory Courses (7 credits)	<p>MPPU 1074 : Research Methodology and Data Analyses in Education (4 Credits)</p> <p>MPPU 1003 : Innovations in Learning and Teaching (3 Credits)</p> <p>*Except for Master of Education in Guidance and Counselling : MPPB 1243 Counselling Practicum</p>
Programme Specialisation (12 credits)	4 courses (Refer to list of programme specialisation courses)
Dissertation (23 credits equivalent)	Register only after completing all courses

45 credits

Courses for Mixed Mode

Programme	Courses
Management and Administration (MPPA)	MPPA 1113: Theory of Organisation and Educational Management MPPA 1123: Leadership in Education MPPA 1133: School Management MPPA 1343: Managing Student Development
Guidance and Counselling (MPPB)	MPPB 1113: Counselling Theories MPPB 1123: Group Counselling MPPB 1133: Lab and Techniques in Counselling MPPB 1383: Counselling Ethics and Legislation MPPB 1243: Counselling Practicum
Curriculum and Instruction (MPPC)	MPPC 1103: Curriculum Foundations and Instructions MPPC 1113: Curriculum Planning and Management MPPC 1123: Curriculum Design and Development MPPC 1333: Theories and Changes in Curriculum

Programme	Courses
Education and Development (MPPD)	<p>MPPD 1103 :Fundamentals of Education and Development</p> <p>MPPD 1113 : Politics and Educational Planning</p> <p>MPPD 1123 : Economics of Education</p> <p>MPPD 1353: Education and Social Culture Change</p>
Educational Psychology (MPPE)	<p>MPPE 1113 : Cognitive Psychology</p> <p>MPPE 1123 : Advanced Educational Psychology</p> <p>MPPE 1233: Psychological Testing and Measurement</p> <p>MPPE 1343: Social Psychology</p>
Physics (MPPF)	<p>MPPF 1103: Design and Implementation of Physics Curriculum</p> <p>MPPS 1203: Testing and Evaluation in Science Education</p> <p>MPPF 1113: Teaching and Learning Models in Physics</p> <p>MPPF 1343: Technology in Physics Education</p>
Chemistry (MPPK)	<p>MPPK 1103: Design and Implementation Process of Chemistry Curriculum</p> <p>MPPK 1113: Models of Teaching and Learning in Chemistry</p> <p>MPPS 1203: Testing and Evaluation in Science Education</p> <p>MPPK 1343: Technology in Chemistry Education</p>

Programme	Courses
Mathematics (MPPM)	MPPM 1113: Design and Implementation Process of Mathematics Curriculum MPPM 1223: Assessment in Mathematics Education MPPM 1103: Teaching and Learning Models in Mathematics MPPM 1353: Technology in Mathematics Education
Educational Technology (MPPP)	MPPP 1203: Educational Technology Foundation and Research MPPP 1213: Technology and Media Design MPPP 1223: Authoring System MPPP 1333: Organization and Resource Management
Measurement and Evaluation (MPPU)	MPPR 1103 : Introduction to Measurement and Evaluation MPPR 1113: Testing in Teaching and Guidance MPPR 1123: Programme Evaluation MPPR 1303: Application of Measurement and Evaluation in Research
Technical and Vocational Education (MPPV)	MPPV 1103: Philosophy in TVE MPPV 1113: Curriculum Design in PTV MPPV 1123: Programme Evaluation in TVE MPPV 1323: Supervision in TVE
Teaching English as a Second Language / TESL (MPPZ)	MPPZ 1103: Second Language Acquisition MPPZ 1113: Language Teaching Methodology MPPZ 1123 : Description of English MPPZ 1353: Seminar

Dissertation Code

Master of Education (Mixed Mode)

Semester / Year	Dissertation Code
Semester 1 Year 1 (Semester 1)	
Semester 2 Year 1 (Semester 2)	
Semester 1 Year 2 (Semester 3)	* MPPT 2180
Semester 2 Year 2 (Semester 4)	* MPPT 2280
Semester 1 Year 3 (Semester 5)	* MPPT 3180
Semester 2 Year 3 (Semester 6)	* MPPT 3280
Semester 1 Year 4 (Semester 7)	* MPPT 4180
Semester 2 Year 4 (Semester 8)	* MPPT 4280

- **Students must complete all taught course elements before registering for dissertation.**
- Please refer to the dissertation code guideline when registering for your dissertation.
- Progress report should be submitted every semester starting the semester you register your dissertation.
- Proposal presentation (internal examiners)
- Viva voce (internal examiners)
- Proposal and viva voce can be done in the same semester



FSSH UTM

PROF. DR. FATIN ALIAH PHANG

Chair, School of Education

humanities.utm.my

MENDIDIK & MENGINSAN

RESEARCH STUDENT PATHWAY !

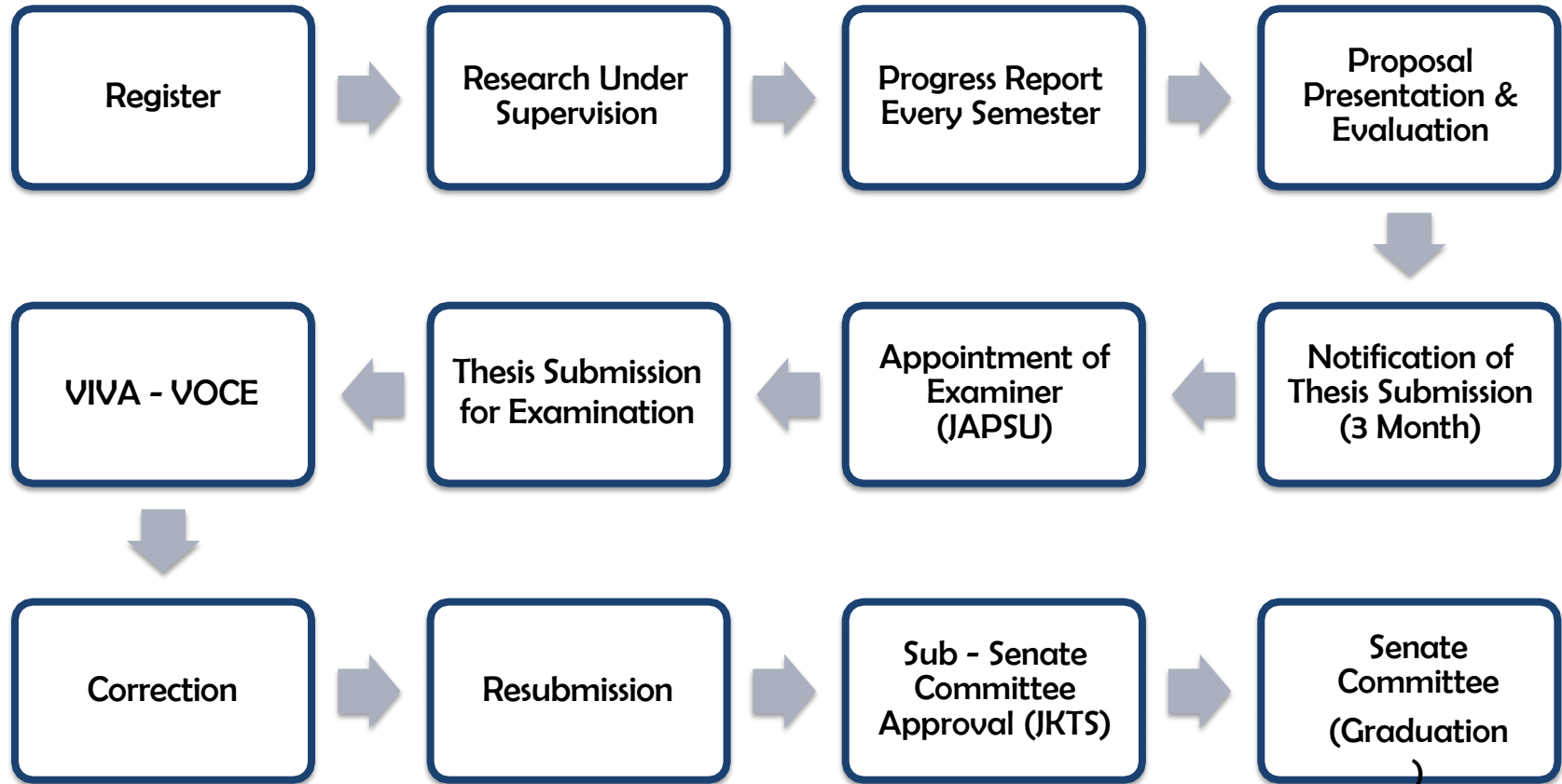

FSSH UTM

PROF. DR. FATIM ALIAH PHANG

Chair, School of Education

Course Category	Code	Course	Credit
University Elective (1 course)	U___xxx3	(Students are free to choose any one course enlisted as university elective course. Please refer to the SPS website for the list of university elective courses). www.sps.utm.my <i>* Students are advised to take this subject at the beginning of their study</i>	3
Faculty Compulsory (3 courses)	UHPP 0010 MPPU 1070 MPPU 1080	Research Methodology and Data Analysis <i>(*pre requisite for proposal assessment)</i> Critical Analysis Academic Writing	HW HW HW
Master Research	MPPT xxxx Please refer to research code by semester	Thesis	

Thesis Code

Master of Education (Full Research)

Semester / Year	Master Thesis Code
Semester 1 Year 1 (Semester 1)	MPPT 1100
Semester 2 Year 1 (Semester 2)	MPPT 1200
Semester 1 Year 2 (Semester 3)	MPPT 2100
Semester 2 Year 2 (Semester 4)	MPPT 2200
Semester 1 Year 3 (Semester 5)	MPPT 3100
Semester 2 Year 3 (Semester 6)	MPPT 3200
Semester 1 Year 4 (Semester 7)	MPPT 4100
Semester 2 Year 4 (Semester 8)	MPPT 4200

- Students must register research code every semester, starting from the first semester. Make sure you register the right code.**
- Progress report** – every semester (GSMS - online)
- Students must submit their **proposals** by the end of their 2nd semester.
- Proposal presentation (2 internal examiners)
- Conversion to PhD – terms and condition applied**
- Viva voce (1 internal and 1 external examiners)
- Viva voce
- NOTICE** for thesis submission 3 months prior to submission (GSMS)
- Students are required to **publish in at least one refereed journal/ book chapter/ proceeding** before being able to submit
- Plagiarism check** (eg: turnitin report) – each chapter and overall
- Students must have at least be active for 2 semesters before submitting their thesis.



FSSH UTM

PROF. DR. FATIN ALIAH PHANG

Chair, School of Education

humanities.utm.my

MENDIDIK & MENGINSAN

Doctor of Philosophy (By Research for All Programs)

Course Category	Code	Course	Credit
University Elective (1 course)	U___ xxx3	(Students are free to choose any one course enlisted as university elective course. Please refer to the SPS website for the list of university elective courses). www.sps.utm.my University Elective course offered by the School of Education : UPPF 6033 (Dynamic Leadership)	3
Faculty Compulsory (3 courses)	UHPP 0010 MPPU 1070 MPPU 1080	Research Methodology and Data Analysis Critical Analysis Academic Writing	HW HW HW
Research	PPPT xxxx Please refer to research code by semester	PhD Thesis	

Research Codes for PhD

Semester / Year	PhD Thesis Code
Semester 1 Year 1 (Semester 1)	PPPT 1100
Semester 2 Year 1 (Semester 2)	PPPT 1200
Semester 1 Year 2 (Semester 3)	PPPT 2100
Semester 2 Year 2 (Semester 4)	PPPT 2200
Semester 1 Year 3 (Semester 5)	PPPT 3100
Semester 2 Year 3 (Semester 6)	PPPT 3200
Semester 1 Year 4 (Semester 7)	PPPT 4100
Semester 2 Year 4 (Semester 8)	PPPT 4200
Semester 1 Year 5 (Semester 9)	PPPT 5100
Semester 2 Year 5 (Semester 10)	PPPT 5200
Semester 1 Year 6 (Semester 11)	PPPT 6100
Semester 2 Year 6 (Semester 12)	PPPT 6200
Semester 1 Year 7 (Semester 13)	PPPT 7100
Semester 2 Year 7 (Semester 14)	PPPT 7200
Semester 1 Year 8 (Semester 15)	PPPT 8100
Semester 2 Year 8 (Semester 16)	PPPT 8200

Progress Report

- Students are required to register their research code every semester starting semester one. Make sure you register the right code.
- **Progress report** for every semester – GSMS system
- Students must submit their **proposal** to the faculty by the end of their 3rd semester.
- Graduate on Time (GOT):
 - 42 months (MYRA II); 48 months (KPM)
 - Period: from registration to Senate endorsement



FSSH UTM

PROF. DR. FATIN ALIAH PHANG

Chair, School of Education

humanities.utm.my

MENDIDIK & MENGINSAN

GRADUATE ON TIME (GOT) PATH

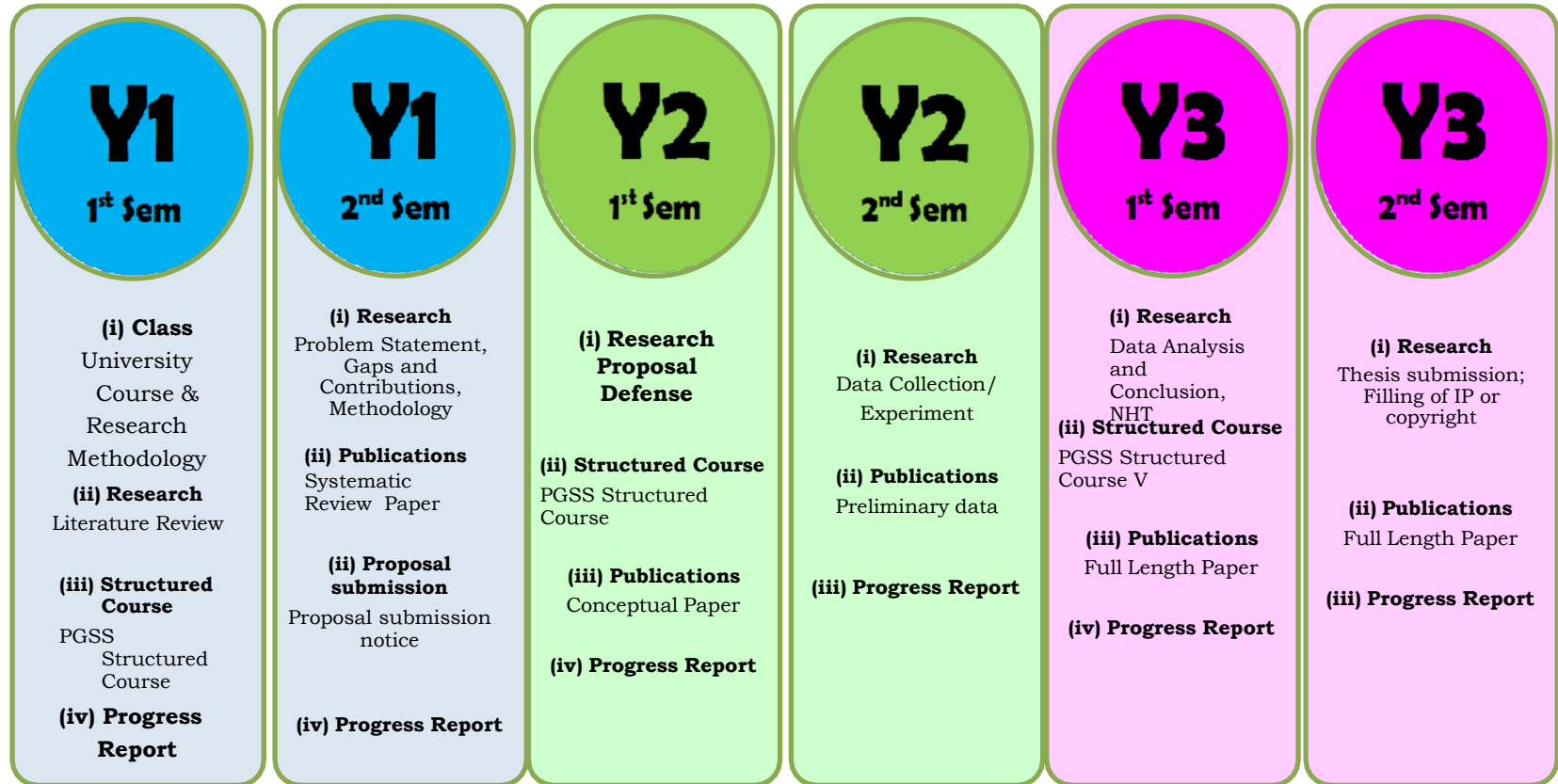

FSSH UTM

PROF. DR. FATIMAH ALIAH PHANG

Chair, School of Education

humanities.utm.my

MENDIDIK & MENGINSAN

COMPULSORY PROPOSAL SUBMISSION

- To ensure students can complete their studies within the reasonable timeframe, beginning of Sem II 2020/2021, it is compulsory for research students to submit their proposal for the 1st assessment on specific semester:
 - PhD – semester 4
 - Master by research – semester 3
- Failure to submit would lead to unsatisfactory status (TM)
- Students' proposal can be written and submitted in accordance with the minimum standard of approximately 40 pages as endorsed by the faculty's Academic Committee. But please abide by the format of academic writing.

- A proposal around 40 pages

Master Taught Course

- More critical than UG FYP / PSM
- Understand and able to apply knowledge & skills in educational research
- 80-100 pages
- Proposal to be checked by supervisor
- Report to be checked by supervisor and 1 examiner
- 2 semesters

Master Mixed Mode

- More critical than Master Taught Course Project
- Critically discuss issues with sufficient evidence
- 40k-50k words
- Proposal defense with 2 internal examiners
- Viva with 2 internal examiners
- Not more than 2 hours

Master Full Research

- Should enrich the body of knowledge
- Extensive literature
- Rigorous research methodology
- 50k-60k words
- Proposal defense with 2 internal examiners
- Viva with 1 internal and 1 external examiners

PhD

- Should contribute to new knowledge
- Strong theoretical framework
- Rigorous research methodology
- 70k-80k words
- Not more than 300 pages
- Proposal defense with 2 internal examiners
- Viva with 1 internal and 1 external examiners (at least Assoc. Prof.)

THESIS SUBMISSION

- * **NOTICE** for thesis submission: 3 months prior to submission
- * **Plagiarism check** (eg: turnitin report) – each chapter and overall
- * Normal submission : after 36 months (3 years)
Students are required to **publish in at least one Scopus indexed journal or two Scopus listed proceedings** before being able to submit.
- * Students will be given a V (examination) status once they submit their thesis. Submission of thesis must be done within the study period.



FSSH UTM

PROF. DR. FATIN ALIAH PHANG

Chair, School of Education

humanities.utm.my

MENDIDIK & MENGINSAN

Publication Requirement for Normal Thesis Submission

Level of Study	Publication Requirement
<i>Master by Research</i>	<i>A master by research candidate may submit his/her thesis for viva-voce provided that he/she produced at least one (1) accepted or published publication from journal article, conference proceeding or book chapter.</i>
<i>Doctor of Philosophy</i>	<p><i>Student has come out with at least one (1) published article that has been accepted or published in a journal indexed on the Web of Science.</i></p> <p style="text-align: center;"><i>OR</i></p> <p><i>Student has come out with at least two (2) published articles that have been accepted or published in journals indexed in SCOPUS/ERA/journals listed in myJurnal (Malaysian Journal Management System) from MyCite (Malaysian Citation Center).</i></p>



FSSH UTM
PROF. DR. FATIN ALIAH PHANG
Chair, School of Education

Planning your study and getting info (all students)

- Plan your study well and be proactive.
- Identify your academic advisor / supervisor as soon as you can and discuss your study plan.
- * Master taught course: academic advisor/supervisor will be assigned. List of student and supervisor will be in the faculty website by week 4.
- * Full research students – make sure you have already been assigned a supervisor.
- **Study** the UTM Postgraduate Academic Rules and Regulations and other important information (<http://www.sps.utm.my>)
- Check for updates in the faculty's website (<https://humanities.utm.my/education/pg/academic-resources/>)



FSSH UTM

PROF. DR. FATIN ALIAH PHANG

Chair, School of Education

humanities.utm.my

MENDIDIK & MENGINSAN

Academic Calender

- You can check important dates in the academic calendar. Academic calendar for research students is different from other students (sps website)
- Please follow the correct procedures for PG management processes (e.g. change of supervisor). Forms can be downloaded from the sps website (softcopy). Hardcopies of forms are also available at the academic office.



FSSH UTM

PROF. DR. FATIN ALIAH PHANG

Chair, School of Education

humanities.utm.my

MENDIDIK & MENGINSAN

IMPORTANT DATES OF COURSE REGISTRATION FOR POSTGRADUATE PROGRAMME SEMESTER I, 2021/2022 SESSION



<https://amd.utm.my/work-schedule-pg/>

<https://humanities.utm.my/>



FSSH UTM

PROF. DR. FATIM ALIAH PHANG

Chair, School of Education

humanities.utm.my

MENDIDIK & MENGINSAN



Postgraduate Student Society (PGSS)



FSSH UTM

PROF. DR. FATIM ALIAH PHANG

Chair, School of Education

humanities.utm.my

MENDIDIK & MENGINSAN

Students' Activities

- International Education Postgraduate Seminar (IEPS)
- Seminars / colloquium
- PG Camp



Student Support Programmes

- Postgraduate Student Society
- Research methodology courses
- Software for data analyses training (e.g. Rasch model, AMOS, NVIVO)
- Public Lectures
- Seminars
- 3 minutes competition

POSTGRADUATE ONLINE STRUCTURED COURSE

Research Method in Social Science : Questions and Answers in Quantitative Research Methodology



16.06.2020 (TUESDAY)
2.00 PM - 4.00 PM

Dr. Adibah Abdul Latif

Meeting No : 166 179 0888
Password will be given after the pre-registration.

5th INTERNATIONAL EDUCATION POSTGRADUATES SEMINAR

10th - 11th December 2018
DOUBLE TREE BY HILTON HOTEL JB

Education in the 4th Industrial Revolution Era
ENVISIONING THE FUTURE OF EDUCATION

IMPORTANT DATES

ABSTRACT SUBMISSION	: 10 th SEPT 2018
NOTIFICATION OF ABSTRACT ACCEPTANCE	: 17 th SEPT 2018
EARLY BIRD REGISTRATION	: 30 th SEPT 2018
SUBMISSION OF FULL PAPER	: 18 th OCT 2018
NOTIFICATION OF FULL PAPER ACCEPTANCE	: 12 th NOV 2018
REGISTRATION & PAYMENT	: 30 th NOV 2018

FEES

PRESENTER	EARLY BIRD	NORMAL	PARTICIPANT	NORMAL
UTM STUDENT (LOCAL & INTERNATIONAL)	RM 350	RM 380	LOCAL INTERNATIONAL	RM 250 USD 100
STUDENT				
LOCAL	RM 350	RM 380		
INTERNATIONAL	USD 150	USD 170		

FURTHER ENQUIRIES
Email: iepost2018@gmail.com
Website: educ.utm.my/iepost2018
Facebook: <https://www.facebook.com/iepost2018>
Contact : Izzah (019-7273435)
Natsaha (017-8109433)
Sofa (012-6866969)

All submitted papers will be blind reviewed. Selected papers will be published either in SCOPUS or ERA Index Journal (additional fees may apply) or other refereed journals. Other papers will be published in the 5th IEPS 2018 Proceeding.
• Compulsory for research students (Masters & PhD)
• Paper presented must be related to your research



FSSH UTM

PROF. DR. FATIM ALIAH PHANG

Chair, School of Education

humanities.utm.my

MENDIDIK & MENGINSAN

ACADEMIC EXCELLENCE

Minimum Requirements for Academic Awards



PROGRAM	VIVA	DISSERTATION	RESEARCH PROJECT	CPA	STUDY DURATION
PHD	A, B1 & B2				Max 48 months
MASTER (RESEARCH)	A, B1 & B2				Max 30 months
MASTER (MIXED MODE)		A, B1 & B2		Min 3.75	Max 30 months
MASTER (TAUGHT COURSE)			A+, A & A-	Min 3.75	Max 24 months

Log in to apply at pgs.utm.my/gams if received an email from the university

- Chancellor Award – 1 PhD from social sciences
- Pro-Chancellor Award – 2 PhD, Master FR, MM & TC each
- MTDC Innovation Excellent Award – 1 PhD
- Alumni award – 1 PG from social sciences
- Best PG Student Awards



FSSH UTM

PROF. DR. FATIM ALIAH PHANG

Chair, School of Education

humanities.utm.my

MENDIDIK & MENGINSAN

Important links

- <http://www.sps.utm.my/>
- <https://humanities.utm.my/education/pg/academic-resources/>
- <https://humanities.utm.my/new-student-info/>
- Join PG FSSH Telegram Group to get latest updates:
<https://t.me/joinchat/dhZtFh1PFhI4ZjFI>



FSSH UTM

PROF. DR. FATIN ALIAH PHANG

Chair, School of Education

humanities.utm.my

MENDIDIK & MENGINSAN

Program	Coordinator	Email	Online Link
MHPA/MPPA/PPPA	JAMILAH BINTI AHMAD	jamilah_ahmad@utm.my	https://utm.webex.com/join/jamilah_ahmad/
MHPB/MPPB/PPPB	TAN JOO SIANG	joosiang@utm.my	https://utm.webex.com/join/joosiang/
MHPC/MPPC/PPPC	SANITAH BTE MOHD YUSOF	p-sanitah@utm.my	https://utm.webex.com/join/p-sanitah/
MHPD/MPPD/PPPD	ZAINUDIN BIN HASSAN	p-zainudin@utm.my	https://utm.webex.com/join/p-zainudin/
MHPE/MPPE/PPPE	MOHD RUSTAM BIN MOHD RAMELI	mrustam2@utm.my	https://utm.webex.com/join/mrustam2/
MHPF/MPPF/PPPF	NOR FARAHWAHIDAH BINTI ABDUL RAHMAN	nfwahidah@utm.my	https://utm.webex.com/meet/nfwahidah
MHPK/MPPK/PPPK	CORRIENNA BINTI ABDUL TALIB	corrienna@utm.my	https://utm.webex.com/meet/DrCorrienna
MHPM/MPPM/PPPM	ZALEHA BINTI ISMAIL	p-zaleha@utm.my	https://utm.webex.com/join/p-zaleha/
MHPP/MPPP/PPPP	NORASYKIN BINTI MOHD ZAID	norasykin@utm.my	https://utm.webex.com/join/norasykin/
MPPP ODL	NOOR DAYANA BINTI ABD HALIM	noordayana@utm.my	https://utm.webex.com/join/noordayana/
MHPR/MPPU/PPPU	ROHAYA BINTI TALIB	rohayatalib@utm.my	https://utm.webex.com/join/rohayatalib/
MHPV/MPPV/PPPV	ADNAN AHMAD	a-adnan@utm.my	https://utm.webex.com/join/a-adnan/
MPPG/PPPG	NORAZRENA ABU SAMAH	norazrena@utm.my	https://utm.webex.com/join/norazrena/
MHPZ1/MPPZ2 – JB	NUR SALWA ABD WAHID	nursalwa@utm.my	https://utm.webex.com/join/nursalwa/
MPPZ3/PPPZ –JB	KEW SI NA	snkew@utm.my	https://utm.webex.com/meet/snkew
MHPZ/MPPZ/PPPZ - KL	NURHASMIZA ABU HASAN SAZALI	nurhasmiza.kl@utm.my	https://utm.webex.com/join/nurhasmiza.kl/