

Postgraduate Research Programmes at Language Academy (LA) for Sem 2 (2021/2022)

By Dr Farhana Abu Bakar

Language Academy Postgraduate Program Coordinator

(farhanaabubakar@utm.my)

*This is for Language Academy Johor Bahru Campus

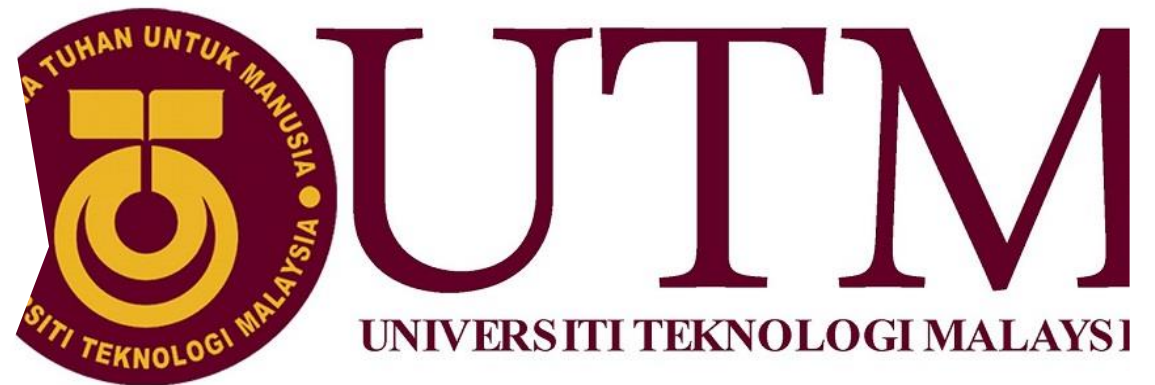

Faculty Social Sciences and Humanities (FSSH)

- There are academies and schools at FSSH:
 - Academy of Islamic Civilization (ATI)
 - **Language Academy (LA):**
<https://humanities.utm.my/languageacademy/>
 - School of Education (SoE)
 - School of Human Resource Development and Psychology (SHARPS)
 - CASIS KL
 - FSSH KL

Key terms:

+

•

○

FSSH (Faculty Social
Sciences and Humanities)

LA (Language Academy)

PLAG (code for PhD
student)

MLAG (code for Mphil
student)

Postgraduate organizational chart at LA (JB)

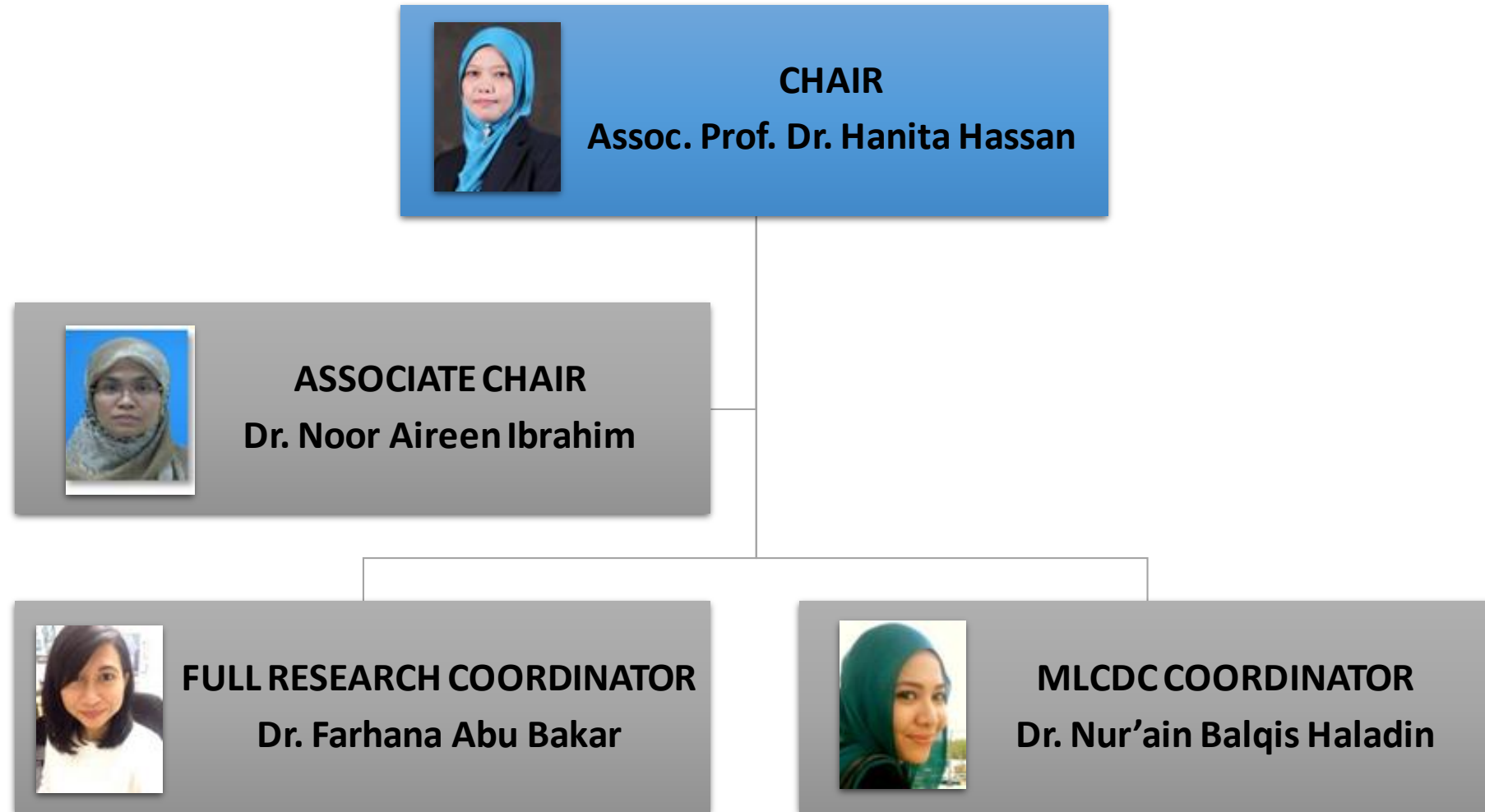



Doctor of Philosophy (PhD) PLAG

This is a full
research program



Minimum 6
semesters, maximum
16 semesters



Master of Philosophy (MPhil) MLAG

- This is a full research program
- Minimum 3 semesters, maximum 8 semesters

Students
need to
complete...

THESIS (Must register every semester)

- Sem 1: PLAG 1100/MLAG 1100
- Sem 2: PLAG 1200/MLAG 1200
- Sem 3: PLAG 2100/MLAG 2100
- Sem 4: PLAG 2200/MLAG 2200
- Sem 5: PLAG 3100/MLAG 3100
- Sem 6: PLAG 3200/MLAG 3200

University General Course (**Only One**)

- <https://sps.utm.my/academic-related-resources/>
- CLASS SCHEDULE FOR UNIVERSITY'S GENERAL COURSE (NORMAL MODE) SEM 1 2021/2022

FSSH Compulsory Course

- ULAP 0010 Research Methodology

Info on timetable and subjects to take

New student kit:

- <https://humanities.utm.my/student/new-student-info/> (go to Postgraduate Information)

University General Course (**Only One**)

- <https://sps.utm.my/academic-related-resources/>
- **Person in charge: Madam Zaidah bt Ramli** (zaidahr@utm.my) +607 5532157 or **Madam Ramlah bt Husain** (ramlah@utm.my) +607 5557630

FSSH Compulsory Course (Research Methodology for LA students)

- Not offered this semester (sem 2 2020/2021). It will be offered next sem.
- **Person in charge:** Dr Kew Si Na, Coordinator for Research Methodology (snkew@utm.my)

**students are advised to complete university general course and research methodology by semester 3 (MPhil) or semester 4 (PhD)*

Proposal Defense

- FSSH has made it compulsory for all full research students to present their proposal defense in sem 3 for MPhil students and sem 4 for PhD students.
- If students fail to do it by the given semester, students will automatically get a result of “TM” -Unsatisfactory.
- The proposal should be around 30-40 pages consists of Chapter 1,2 and 3.
- Your research should focus on Language and communication, and/or Applied Linguistics.
- Discuss with your supervisor to know more about it.

To contact your supervisor

Click on the link given, look for your supervisor's name and email him/her

- <https://humanities.utm.my/languageacademy/our-experts/> (Johor Bahru Campus)

WhatsApp and Telegram groups for LA students

- WhatsApp group (**ONLY FOR LA JB**):
<https://chat.whatsapp.com/BrfglqcCgU940iQfJvnJo1>
- Telegram channel for **ALL FSSH PG STUDENTS**: <https://t.me/fsshutm>

Person in charge at FSSH

- Lecture and Exam schedule:
 - Zaidah bt Ramli (zaidahr@utm.my) +607 5532157
- University General Course:
 - Ramlah bt Husain (ramlah@utm.my) +607 5557630
- Letters matter (eg, declaration letter and postponement of study):
 - Wan Rohaya bt Wan Abd Rahman (wanrohaya@utm.my) +607 5532202
- Proposal:
 - Azila b Kamis (e-azila@utm.my) +607 5532206
- Master by Research:
 - Herda Liyana bt Mustafa (p-herda@utm.my) +607 5532205

Please be patient if you do not get an immediate response from us. We are dealing with many students and we need time to answer your questions. If you do not receive any response after a few days, please forward the email to us again.

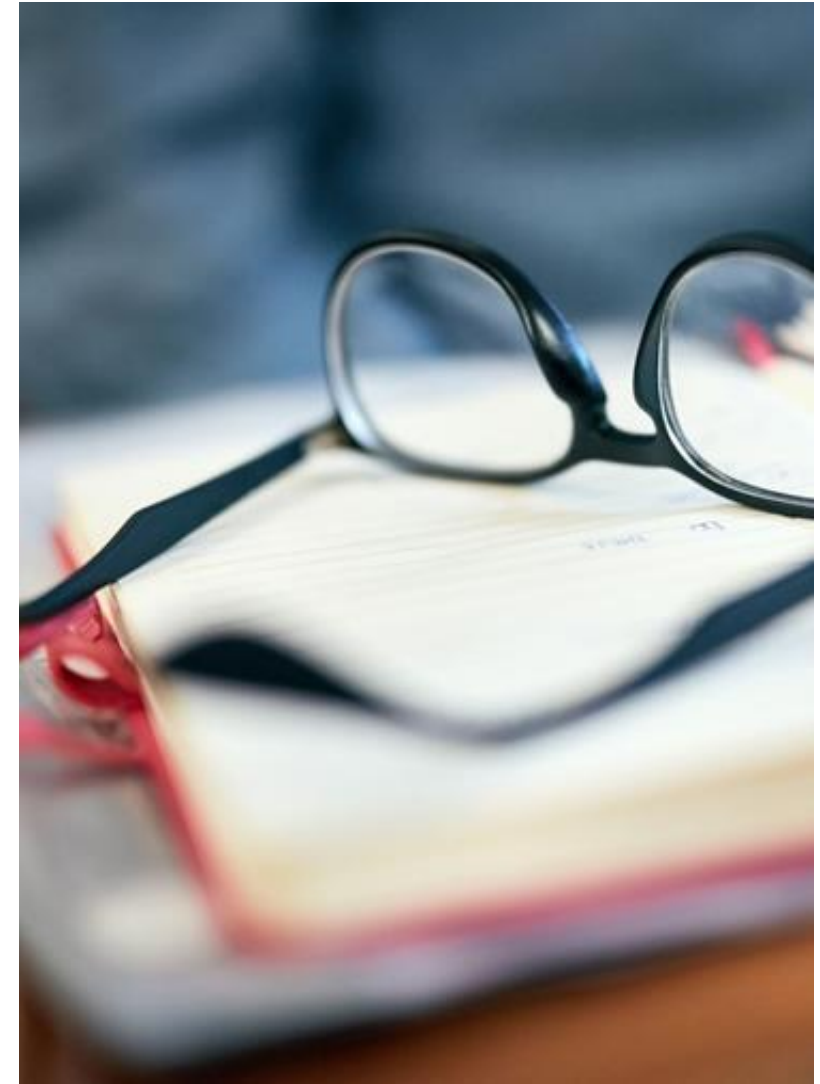

+

•

○

Person in charge

- FSSH and LA are not in charge directly on eRegistration such as online registration, visa, financial/fees, admission, technical (matric card/no, email, e-learning)
- Please contact respective person in charge:
 - School of Graduate Studies:
<https://sps.utm.my/contact/>
 - Student Recruitment & Admission Division (SRAD):
<https://admission.utm.my/contact-us/>
 - Online registration:
<https://admission.utm.my/edaftar/>
 - E-learning:
<https://elearning.utm.my/20211/index.php>
 - Student Email:
<https://digital.utm.my/student-email/>

Please be patient if you do not get an immediate response from us. We are dealing with many students and we need time to answer your questions. If you do not receive any response after a few days, please forward the email to us again.



FACULTY OF SOCIAL SCIENCES AND HUMANITIES

KUALA LUMPUR





DR ZUHANA MOHAMED ZIN

DIRECTOR, FSSHKL



Expertise

Critical Literacy, L2 Literacy,
Applied Linguistics, TESL, Second
Language Acquisition, Language
Education



DR NOR LIZA HAJI ALI

DEPUTY DIRECTOR, LA FSSHKL



Expertise

- o Language Policy and Planning, English Curriculum, and Tertiary Literacy

A portrait of Assoc. Prof. Dr. Sarimah Shamsudin, a woman wearing a dark red hijab, looking directly at the camera with a slight smile. The background is a blurred, geometric pattern in shades of grey and black.

ASSOC. PROF. DR SARIMAH SHAMSUDIN



Expertise

- Computer-Assisted Language Learning (CALL), Computer-Mediated Communication (CMC), Corpus Linguistics, ESP, ELT, Discourse Analysis, Vocabulary, Genre Analysis, Error Analysis and Task-based Language Learning and Teaching



ASSOC. PROF. MARLIA PUTEH



Expertise

- English Language Studies, Electronic Learning, Engineering Education, Higher Education Policy Research, Qualitative Research Methods



DR NURHASMIZA ABU HASAN SAZALLI

POSTGRADUATE PROGRAMME (TESL)
COORDINATOR



Expertise

- Mobile language learning,
Design Based Research, Second
Language Acquisition, Cross-
cultural Communication

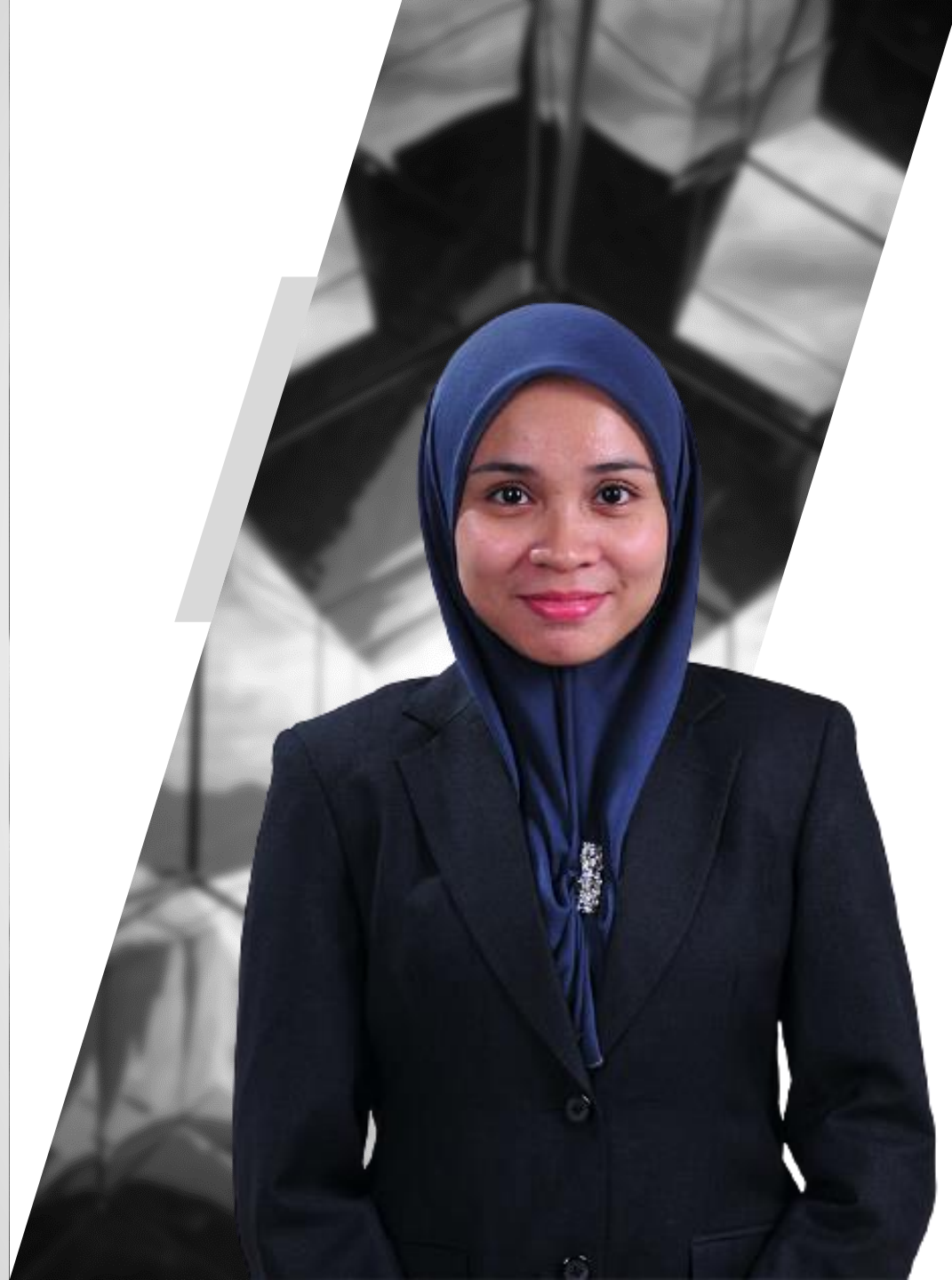

DR WAN FARAH WANI WAN FAKHRUDDIN

LA POSTGRADUATE PROGRAMME
COORDINATOR, FSSHKL



Expertise

- Systemic Functional Linguistics, Applied Linguistics, ESP, Genre Studies, TESL



DR HARMI IZZUAN BAHARUM

UNDERGRADUATE PROGRAMME
COORDINATOR, FSSHKL



Expertise

- o Language education and technology, Computer assisted language learning, Technology acceptance and adoption of Management information systems



DR WAN NUR ASYURA WAN ADNAN

SHORT COURSE PROGRAMME
COORDINATOR, FSSHKL



Expertise

- Applied linguistics, Health Communication, Media Discourse



DR SERIAZNITA MAT SAID



Expertise

- TESL, Language Curriculum Planning, Young Adult Literature, English For Occupational Purposes, English For Academic Purposes



***Mr. Muhammad Nadzrin bin Abdullah
Mohmmad Suhaimi***

Assistant Administrative Officer
nadzrin@utm.my



COURSES OFFERED IN FSSHKL

- ULAP0010 Section 90 (Dr Zuhana Mohamed Zin and Dr Harmi Izzuan Baharum)
- MPhil and PhD programmes (LA)
- M Ed. TESL (SoE)
- CURRENT STUDENTS: 72

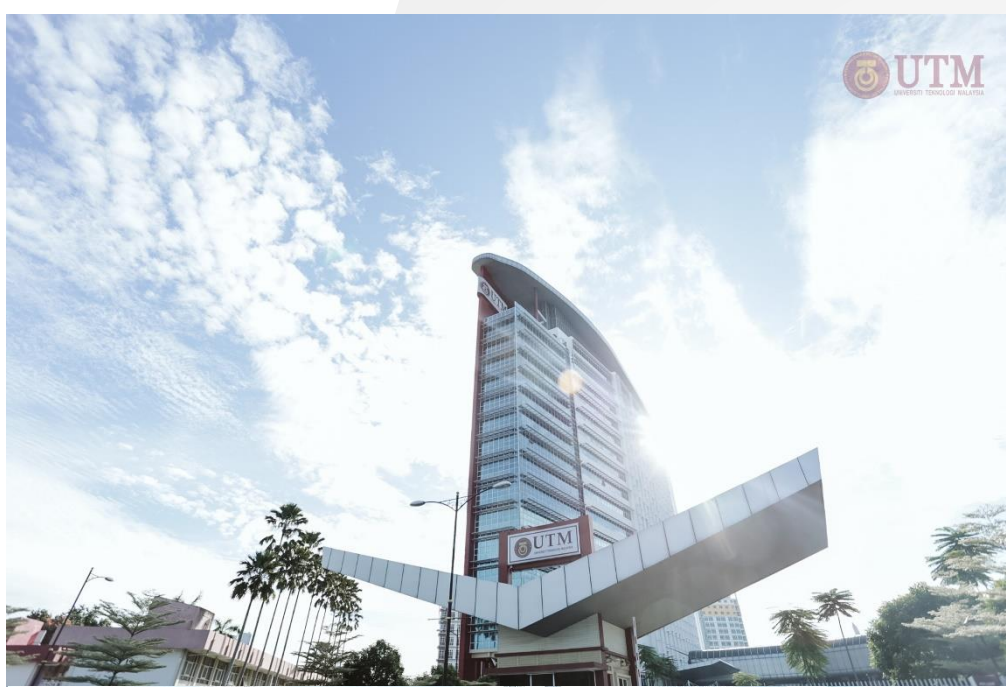

GET IN TOUCH

- WhatsApp PG FSSHKL Students:
<https://chat.whatsapp.com/AqNEYvpFuI8KrXT4voVGp1>
- Website: <https://humanities.utm.my/kl/>
- IG: humanities.utmkl

LIST OF EXPERTISE IN KL

<https://humanities.utm.my/kl/research-area/>